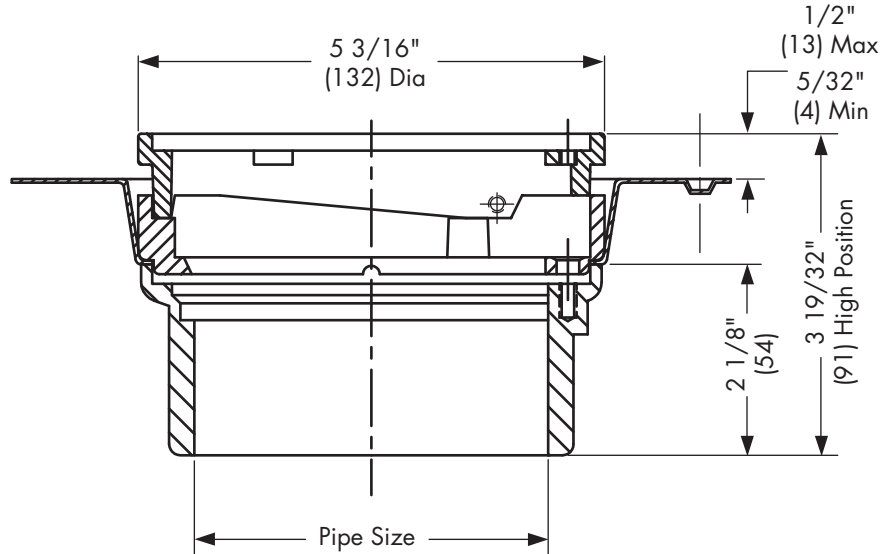

**FD-380**

Tag: _____

**Adjustable Wood
Floor Drain**

SPECIFICATION: Watts Drainage Products FD-380 epoxy coated cast iron wood floor drain with 5"(127) round adjustable nickel bronze top, steel securing flange with countersunk holes and no hub (standard) outlet.

**Pipe Sizing (Select One)**

Suffix	Description	
2	2"(51) Pipe Size	<input type="checkbox"/>
3	3"(76) Pipe Size	<input type="checkbox"/>
4	4"(102) Pipe Size	<input type="checkbox"/>

Options (Select One or More)

Suffix	Description	
-6	Vandal Proof	<input type="checkbox"/>
-E	5/16" Stackable Strainer Extension	<input type="checkbox"/>
-F4-50	4" Round Cast Iron Funnel	<input type="checkbox"/>
-F4-1	4" Round Nickel Bronze Funnel	<input type="checkbox"/>
-F6-1	6" Round Nickel Bronze Funnel	<input type="checkbox"/>
-G-50	4"x9" Oval Cast Iron Funnel	<input type="checkbox"/>
-G-1	4"x9" Oval Nickel Bronze Funnel	<input type="checkbox"/>

Optional Body Material

Suffix	Description	
-60	PVC Body w/Socket Outlet	<input type="checkbox"/>
-61	ABS Body w/Socket Outlet	<input type="checkbox"/>

Load Rating & Free Area

Load Rating	Free Area Sq. In.
*MD	8

* The load classifications are in accordance with the American National Standards ASME A112.21.1M. ASME Ratings are as follows:
MD - Safe Live Load 2000-4999 lbs.(900-2250kg)
The above categories are given as a guide only.
Please consult factory.

Job Name _____ Contractor _____

Job Location _____ Contractor's P.O. No. _____

Engineer _____ Representative _____

WATTS Drainage reserves the right to modify or change product design or construction without prior notice and without incurring any obligation to make similar changes and modifications to products previously or subsequently sold. See your WATTS Drainage representative for any clarification. Dimensions are subject to manufacturing tolerances.

**Specification Drainage Products**USA: 100 Watts Road, Spindale, NC, 28160-2298; TEL: 828-288-2179 TOLL-FREE: 1-800-338-2581 www.watts.com